

A/24229/169/92

Planning Permit No. **APPROVED**
 SUBJECT TO THE CONDITIONS IN THIS OFFICE LETTER.
 No. A2/5462/92 Date 17-4-92
 FOR MEMBER SECRETARY
 MADRAS METROPOLITAN
 DEVELOPMENT AUTHORITY
 MADRAS - 600 008.

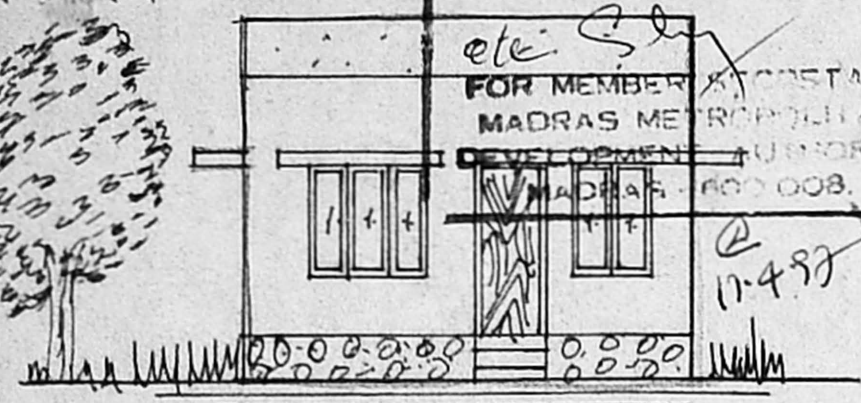

ELEVATION

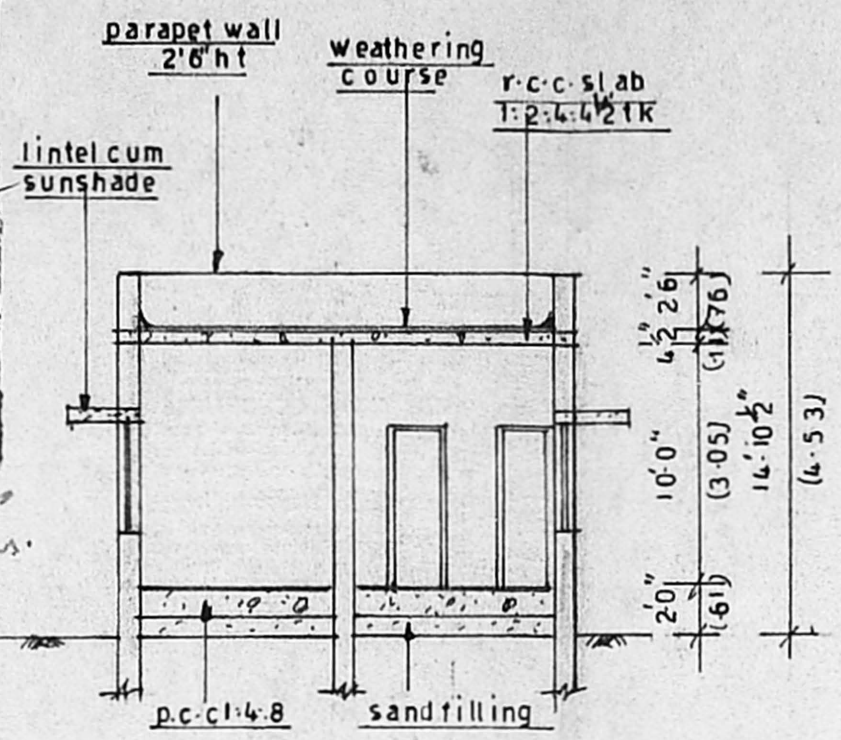

SECTION AT "AB"

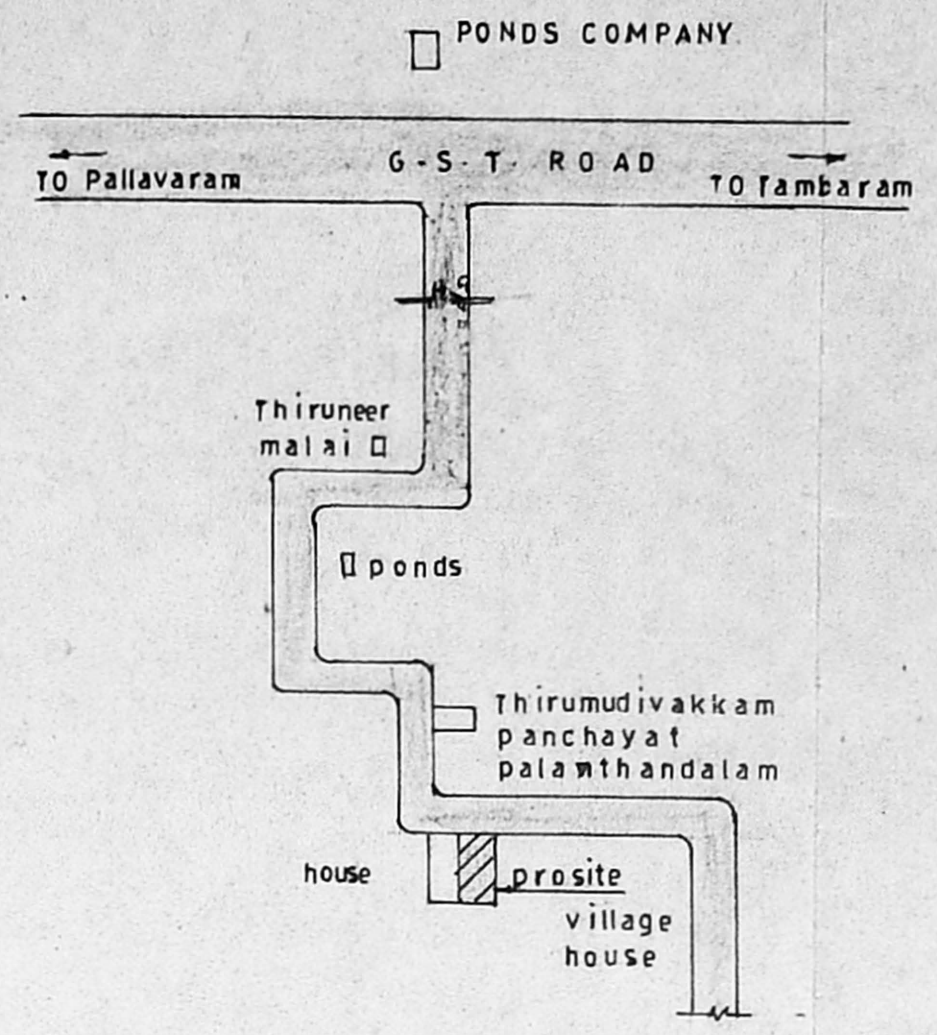

KEY PLAN (nts)

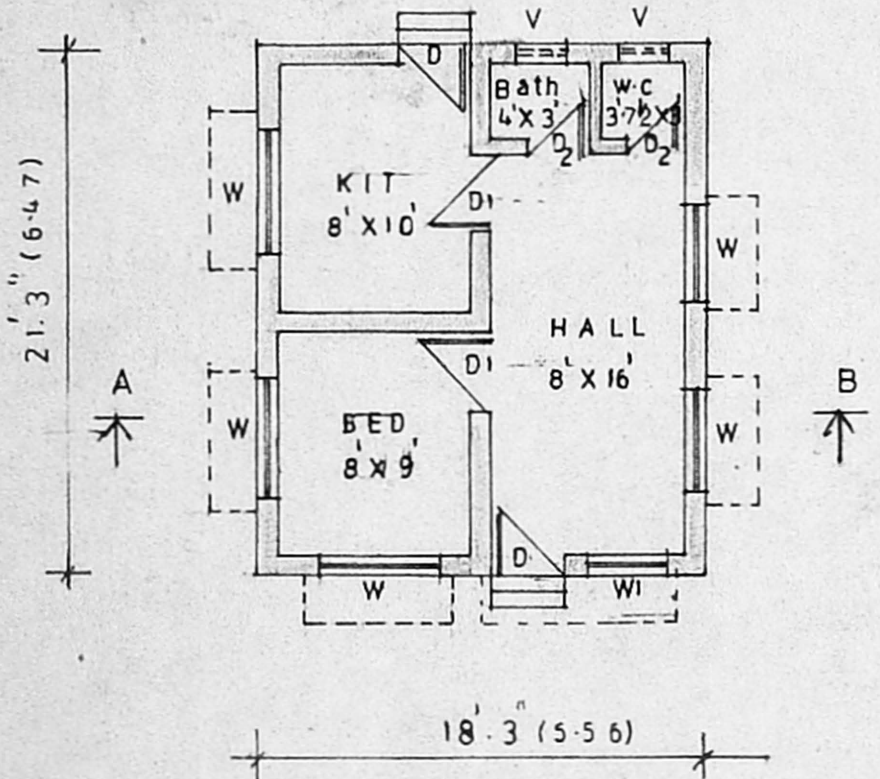

PRO GROUND FLOOR

scale 1/80

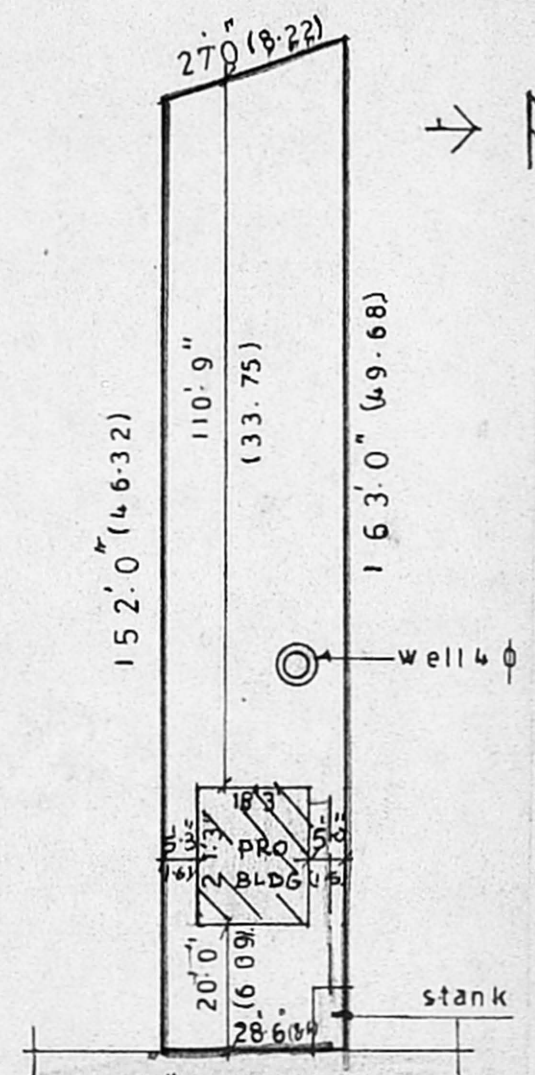

SITE PLAN

scale 1/33.0

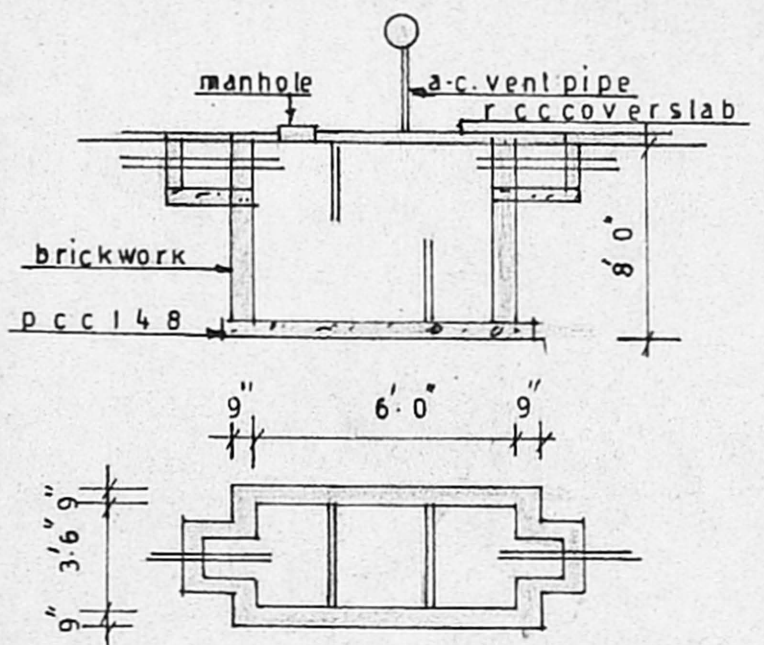

PLAN & SECTION OF STANK

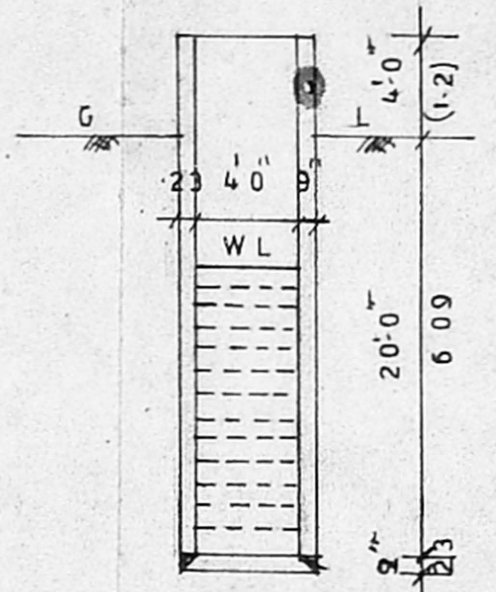

WELL DETAILS

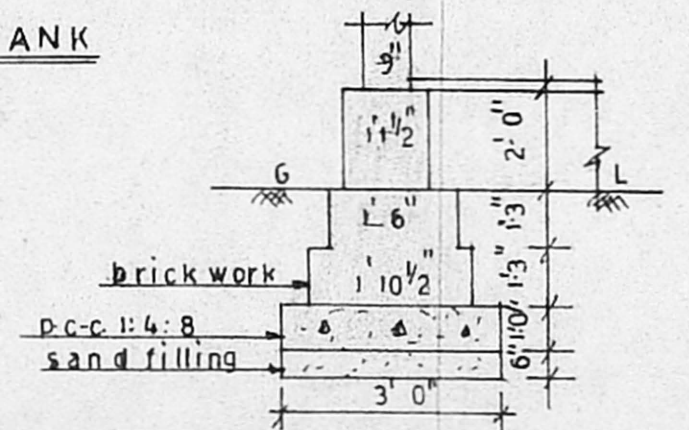

FOUNDATION DETAILS

Survey plan - A2/5462/92
 PROPOSED CONSTRUCTION
 OF DWELLING HOUSE IN
 PLOT NO. 3139, SNO 157/A
 PALANHANDALAM
 VILLAGE KUNDRATHUR
 PANCHAYAT UNIT
 (GRAMA NATHAM).

JOINERY DETAILS

D DOOR	3'3" X 7'0" (1.0 X 2.1)
D DOOR	3'0" X 7'0" (0.9 X 2.1)
D DOOR	2'6" X 7'0" (0.76 X 2.1)
W WINDOW	5'0" X 4'6" (1.5 X 1.37)
W WINDOW	4'0" X 4'6" (1.2 X 1.37)
V VENTILATOR	3'0" X 2'0" (0.9 X 0.61)

AREA DETAILS

	sq ft	sqm
PLOT AREA	4410	409.6
PLINTH AREA	388	36.04
COVERAGE	0.87%	
F-S-1	0.87%	

COLOUR INDEX

PROPOSED ROAD	
BOUNDARY	

OWNER

T. N. S. Aimeenatchi
 (T. N. S. AIMEENATCHI)

T. Sambandam
 T. SAMBANDAM
 LICENCED SURVEYOR,
 PALLAVAPURAM MUNICIPALITY
 MADRAS-43

L. SURVEYOR

PREPARED BY
 F. S. RAJASEKAR & CO.,
 Surveyor & Designer
 4 SANTHAL ROAD,
 C. B. COMPLEX,
 MADRAS-600 043